233

9.9.2022

Gloria

Medjugorska

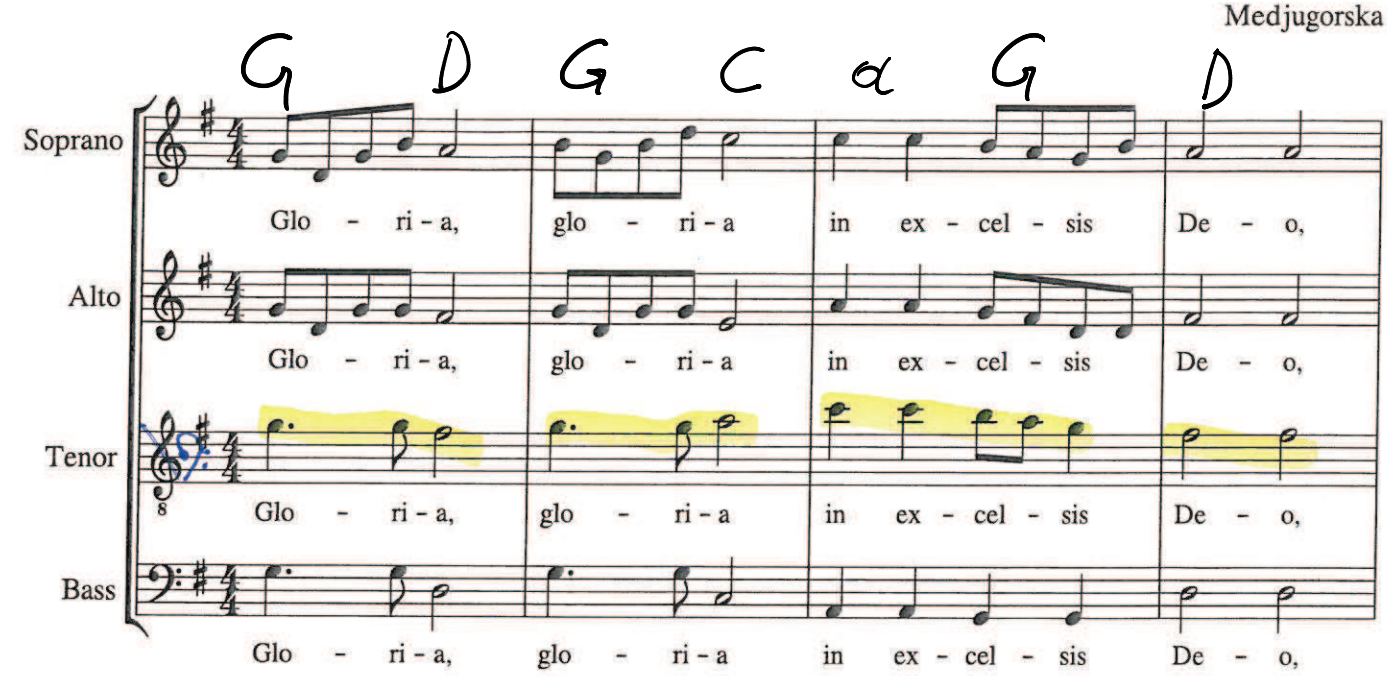

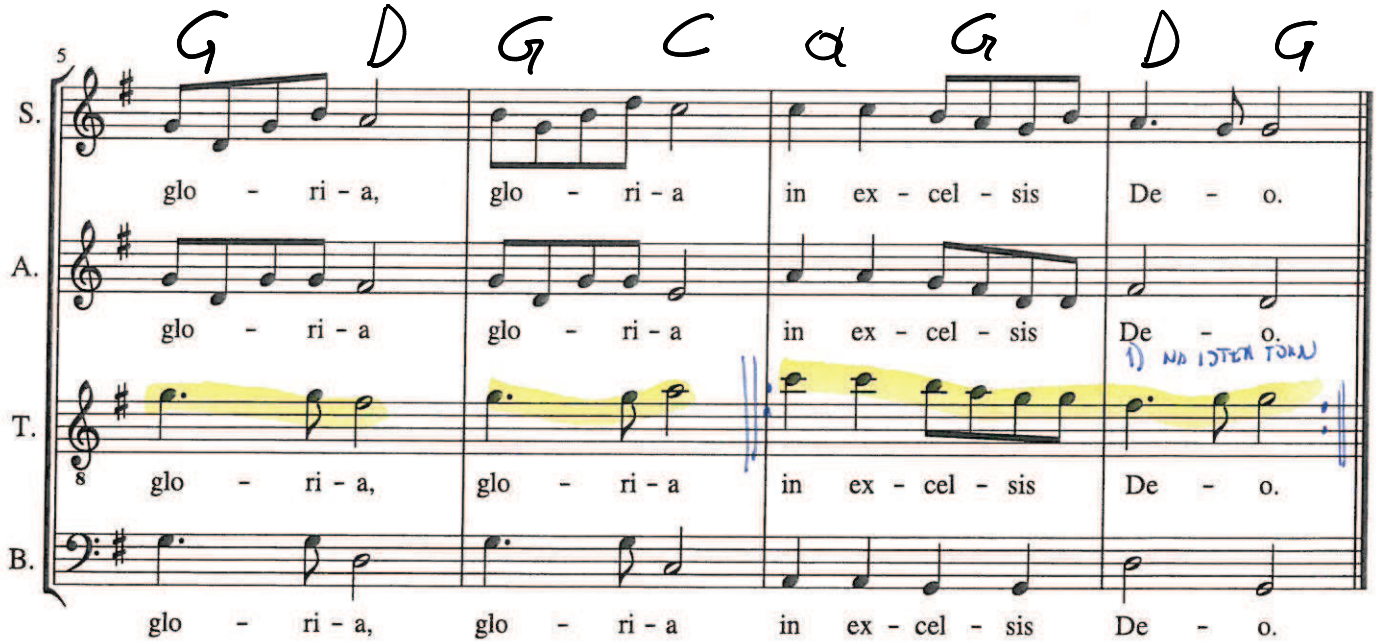

Et in terra pax omnibus bonae voluntatis
Laudamus Te, benedicimus Te,
Adoramus Te, glorificamus Te.
Gratias agimus Tibi propter magnam gloriam Tuam, ZDĚIMUS
Domine Deus, Rex caelestis, Deus Pater Omnipotens. CELESTIS

Domine Fili unigenite Jesu Christe,
Domine Deus, Agnus Dei, Filius Patris, ANJUS
Qui tollis peccata mundi, Miserere nobis,
Qui tollis peccata mundi, PEKATA
Suscipe deprecationem nostram.

KUI TOLIS PEKATO MUNDI

Qui sedes ad dexteram Patris, miserere nobis,
Quoniam Tu Solu Sanctis, Tu solus Dominus.
Tu solus Altissimus Jesu Christe,
Cum sanctu Spiritus, a in Gloria Dei Patris, Amen.